

## PPS Enrollment & Program Balancing

Search Address 

Proposed Future Boundaries would take effect at the start of the 2023-34 school year. 

[Español](#) | [Tiếng Việt](#) | [中文](#) | [Soomaali](#) | [Русский](#)

**Current boundaries will remain in place through the end of the 2022-23 school year.**

Search for an address to learn which Portland Public School your child will attend in the 2023-24 school year.  
If you don't know the address, use one of these search methods:

- Click the search box and type in an address or choose **Use current location**
- Click a point within the map

The PPS Board of Education will vote May 24, 2022 on school boundary and program changes impacting 20 elementary, middle and K-8 schools in Southeast Portland.

If approved, the changes will go into effect at *the start of the 2023-24 school year for incoming Kindergarten and 6th grade students, only*, per PPS Policy. ([See Student Assignment for Neighborhood Schools](#))



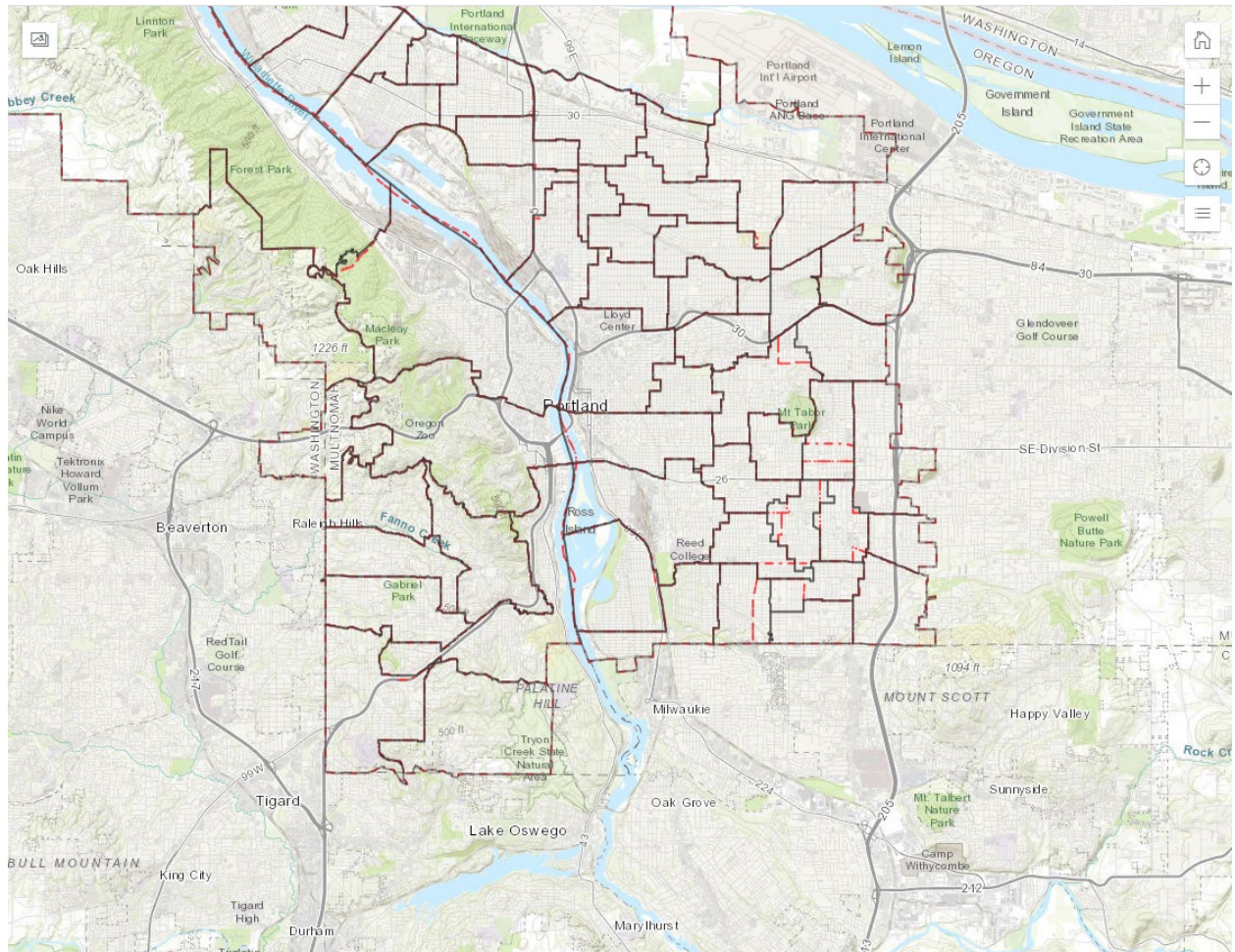

Oregon Metro, Bureau of Land Management, State of Oregon, State of Oregon DOT, State of Oregon GEO, Esri Canada, Esri, HERE, Garmin, USGS, NGA, EPA, USDA, NPS Powered by Esri